zürcher anwaltsverband
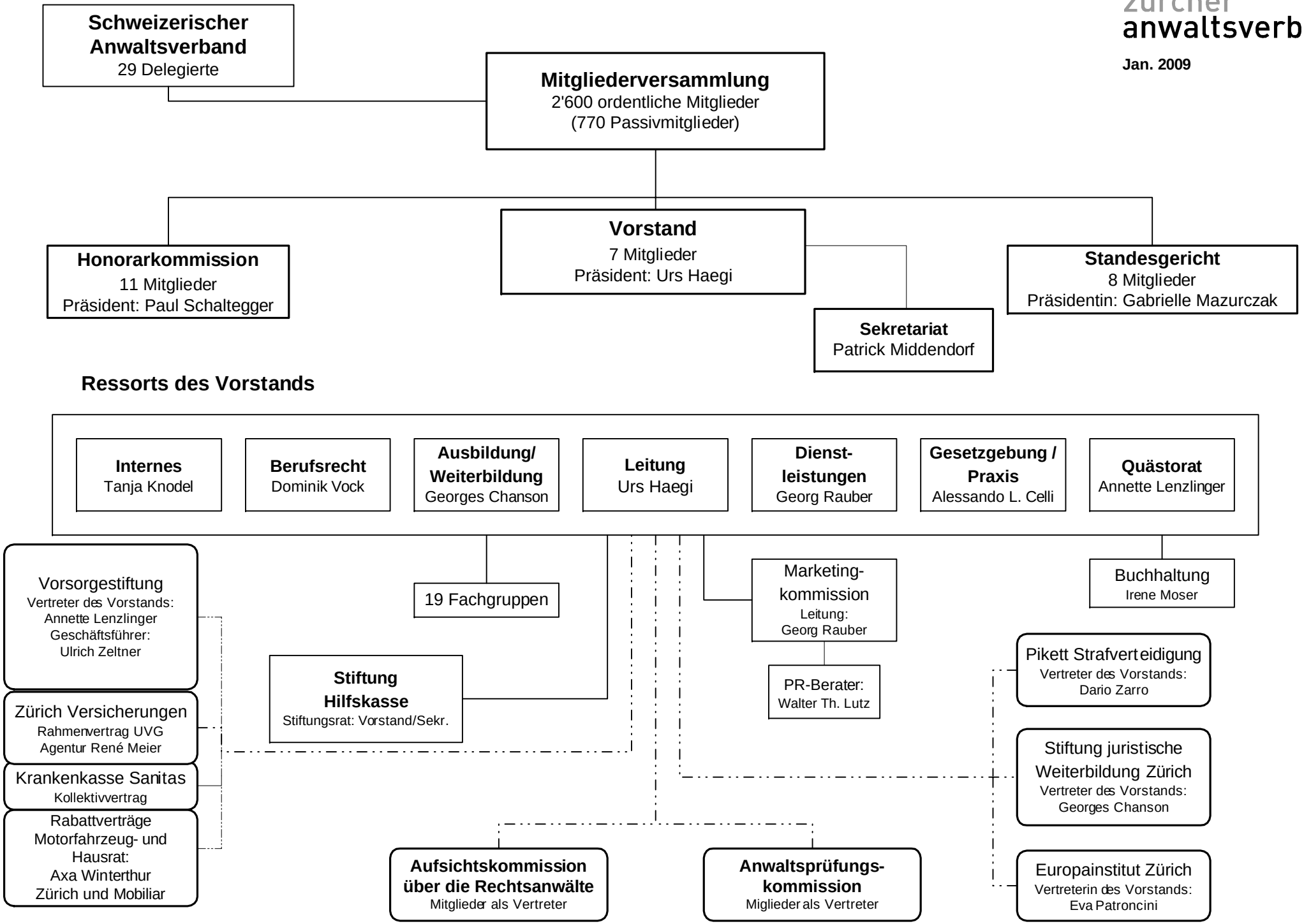
Jan. 2009